

Charles Cochran's Land

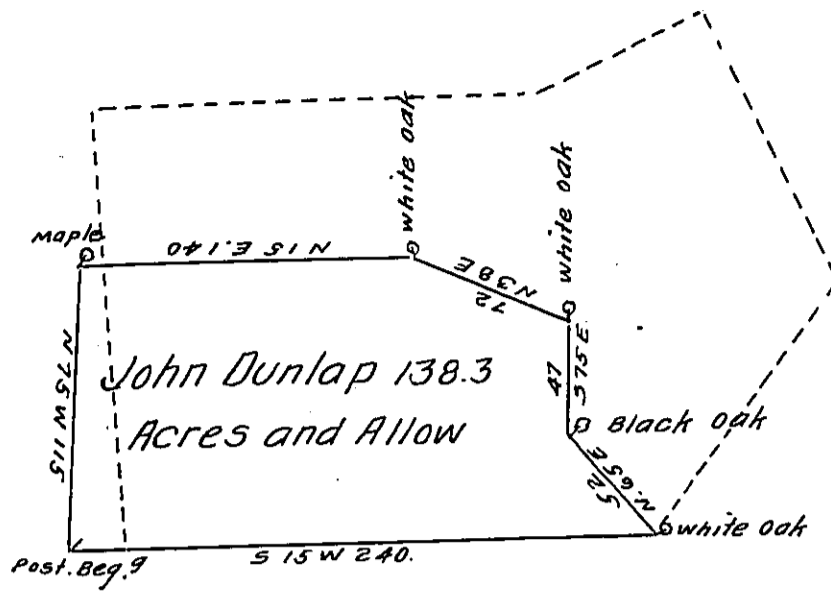

John Gillespie's Land

The Draught of a Tract of Land called — situate in Turbutt Township Northumberland County. containing One Hundred thirty Eight Acres 58 Perches with the usual Allowance of Six Acres Cent for Roads. Survey'd the 20th day of July Anno Dom. 1772. In Pursuance of a Warrant to John Dunlap from the Honble Proprietaries Bearing Date at Philad^a the 26th day of June Anno. Dom: 1772.

To John Lukens Esq. S.G. } # W^m Maclay D.S.
of Pennsylvania

The above Survey is almost totally included within one made in Pursuance of an Order of Survey to John Love, by the Direction of Mr Scull; For N^o Date and Location of Love's Order, I must refer you to the Office, as I have it not in my Hands; should Loves Order hold the Land Survey'd for it. I cannot see any Reason, why this Return should be admitted into the Office, as it will in That Case be only an Useless Paper; But of this Mr Lukens can best Judge.

To John Lukens Esq. W^m Maclay.

IN TESTIMONY that the above is a copy of the original remaining on file in the Department of Internal Affairs of Pennsylvania, made conformably to an Act of Assembly approved the 16th day of February, 1833, I have hereunto set my Hand and caused the Seal of said Department to be affixed at Harrisburg, this sixteenth day of November 1910.

Murray Howe
Secretary of Internal Affairs.